

FILED
GREENVILLE CO. S.C.
FEB 22 2 56 PM '84
DONNIE S. TANKERSLEY
R.M.C.

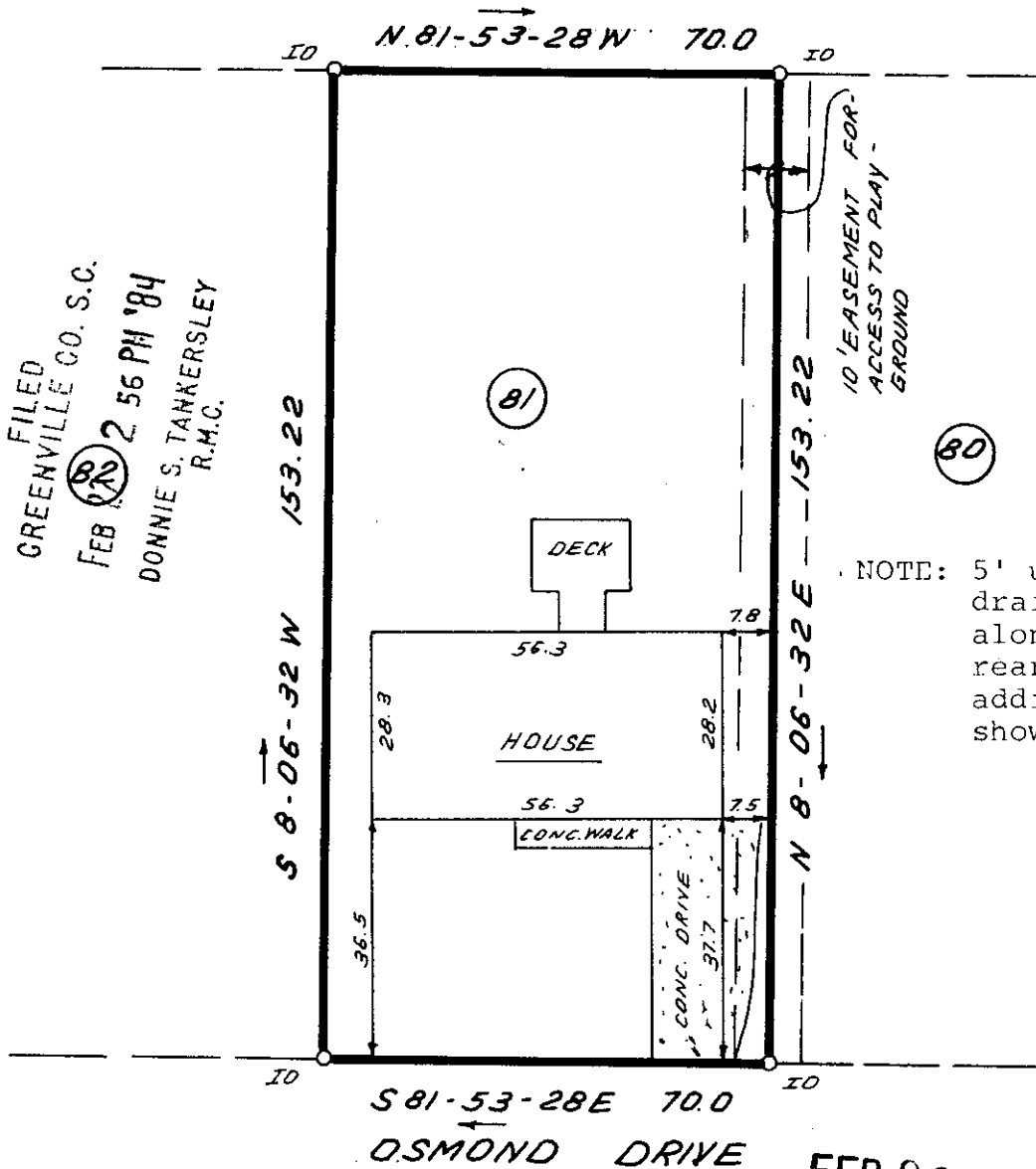

NOTE: 5' utility and drainage easement along each side & rear lot line in addition to easements shown on plat.

S 81-53-28 E 70.0
OSMOND DRIVE

25835
FEB 22 1984
✓ 10-H-86



THIS IS TO CERTIFY THAT THE PROPERTY SHOWN ON THIS PLAT WAS SURVEYED UNDER MY DIRECT SUPERVISION. PROPERTY LINES AND IMPROVEMENTS SHOWN ARE LOCATED CORRECTLY AND THAT NO VISIBLE ENCROACHMENTS EXIST UNLESS OTHERWISE SHOWN. THIS PROPERTY IS NOT LOCATED IN A DESIGNATED FLOOD HAZARD AREA.

STATE OF SOUTH CAROLINA
GREENVILLE COUNTY

FREELAND & ASSOCIATES
Engineers • Land Surveyors
318 WEST STONE AVENUE.
GREENVILLE, S.C.
(803) 271-4924

DAKVIEW
SEC. 5A ; LOT 81
PROPERTY OF
JEROME ANDERSON
SHIRLEY J. ANDERSON

PLAT BOOK	5 D - 97
DEED BOOK	1081 - 807
TAX MAP	T 34.2 - 1 - 89
PARTY CHIEF	J.E.C.
DRAWN	B.R.
DATE	FEB. 19. 84
DWG. NO.	10, 515